

**Photographs from the Collection of the Museum of East Dorset
(some unknown, particularly the women)**

Sidney Jenvey



Lives of the First World War (Imperial War Museum)

Sidney Jenvey

SH Jenvey listed on the town's War Memorial.

1888 Born in Wimborne; parents James Ellis Jenvey and Selina

1911 Employed as auctioneer's clerk

1911 lived at 45 East Street (parents' address)

1916 Married Mabel Tilley

Service in the London Battalion

23rd March 1918 Killed in action, France

Buried at Assevilliers New British Cemetery CWGC Cemetery,
Somme, France



The Jenvey Family of East Street.

Sidney was one of 3 brothers.

James, the father, was an
auctioneer.

GP Balleine





Mrs Helen Lawes

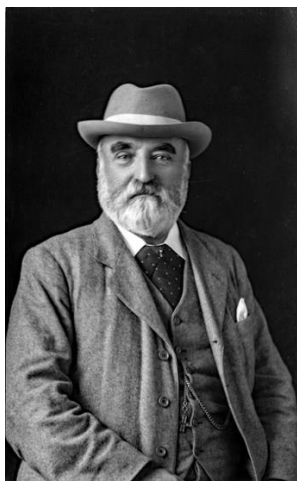

Dr Parkinson of St John's Hill



Wimborne School Boys off on Walking Tour



John Squibbs Parfit, dairy man at High Hall
with his baby daughter, Winnie



George Lock Jnr, Barber

